

# СЮИТА III

## ALLEMANDE

*h-Moll*

(Andante con moto)

1)

2)

32 1) 4 1 32

1

1 1 2 1

32 1) 1) 1) 1)

32 1) 1) 1) 1)

1

1 3 2 32 1 2 4

1 1 1

1) 3 2 4

5

A fingering diagram for a five-note sequence in the treble clef. The notes are G4, A4, B4, C5, and D5. The first fingering is '1)'. The second, third, and fourth notes are fingered '3', '2', and '4' respectively. A bracket underneath all five notes is labeled with the number '5'.

# COURANTE

(Allegro)

1)

2) В оригинале:

3) В оригинале:

4) В оригинале:

5)

1) В оригинале:

2) В оригинале:

3) В оригинале:

4) В оригинале:

# SARABANDE

(Adagio)

(cantabile)

1) В оригинале:

2)

3) В оригинале:

1 4 2 2 4 1 12

MENUET<sup>1)</sup>  
(Tempo di minuetto)

1 2 1 2 1 1 1 2

5 1 2 3 1

1 2 4 3 1

1. 2.

<sup>1)</sup> Во многих изданиях помещен после Anglaise.

*(attacca)*

1) В оригинале:

## TRIO

(♩ = ♩ L'istesso tempo) 1)

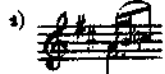

2) Здесь И. С. Бах сам выписывает шлейфер (w) нотами (ср. такт 2).

3) В оригинале: 4) В оригинале: 5) В оригинале: 

# ANGLAISE<sup>1)</sup>

(Con grazia)

<sup>1)</sup> В I Нотной тетради Анны Магдалены Бах (1722) эта часть называется *Gavotte*. Не следует исполнять ее слишком быстро. Все лиги в пьесе взяты из первоисточников.

<sup>2)</sup> В оригинале:

<sup>3)</sup> В оригинале:

<sup>4)</sup> В оригинале:

# GIGUE (Vivace)

1) В оригинале:

2)

3) В оригинале:

1) В оригинале:

2) Вариант из I Нотной тетради Анны Магдалены Бах (1722).

3) В оригинале: